

PROJECT  
Proposed Residential Development

SITE ADDRESS  
Fairfield Road  
Droylsden

POSTCODE  
M43 6AX

---

DRAWING  
Proposed Canalside House Elevations

SCALE @ A3  
1:100

PROJECT NO. 9818    DWG NO. P-211    REV NO. 02    1ST ISSUE: 11/19

DRAWN BY TK    CHECKED BY NSC

PLANNING DRAWINGS

REV	DESCRIPTION	INTL	CHK	DATE
01	Design changes to suit LPA	-	-	05/20
02	Gable Window omitted	JCV	TK	05/20
-	-	-	-	-

NOTES  
All works are to be undertaken in accordance with the Building Regulations, and the latest British Standards. All proprietary materials and products are to be used in strict accordance with the manufacturer's recommendations. Figured dimensions to be followed in preference to scaled. All dimensions to be checked on site, in the event of any discrepancy refer to the Architect. This drawing remains the copyright of the Architect and may not be copied in whole or in part without prior written consent.  
© Neil Collins Homes Ltd. t/a NC Architecture, 2018



FRONT ELEVATION

REAR ELEVATION

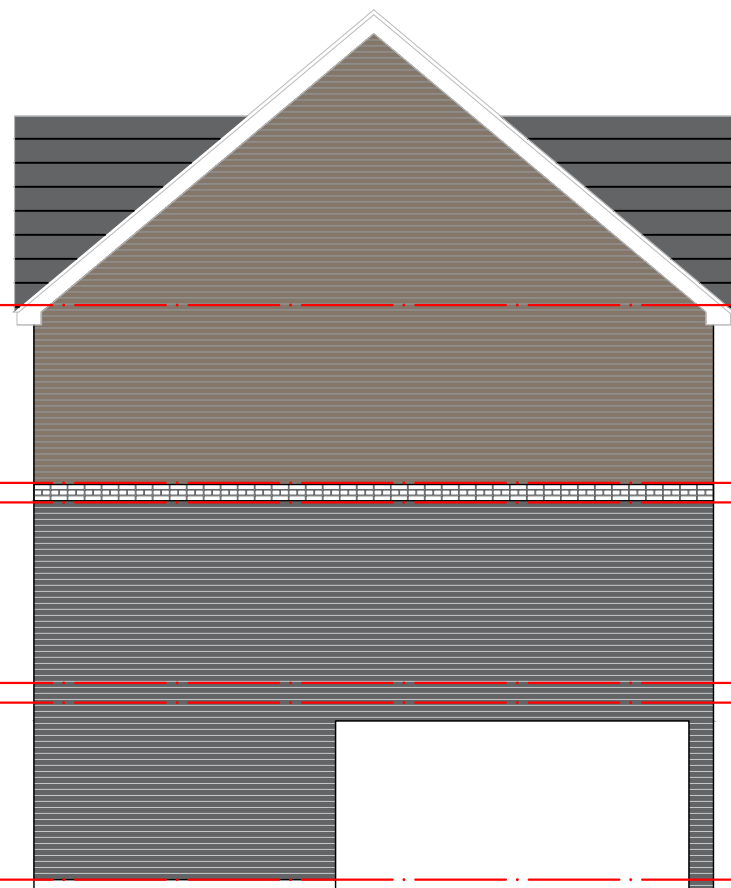

SIDE GABLE

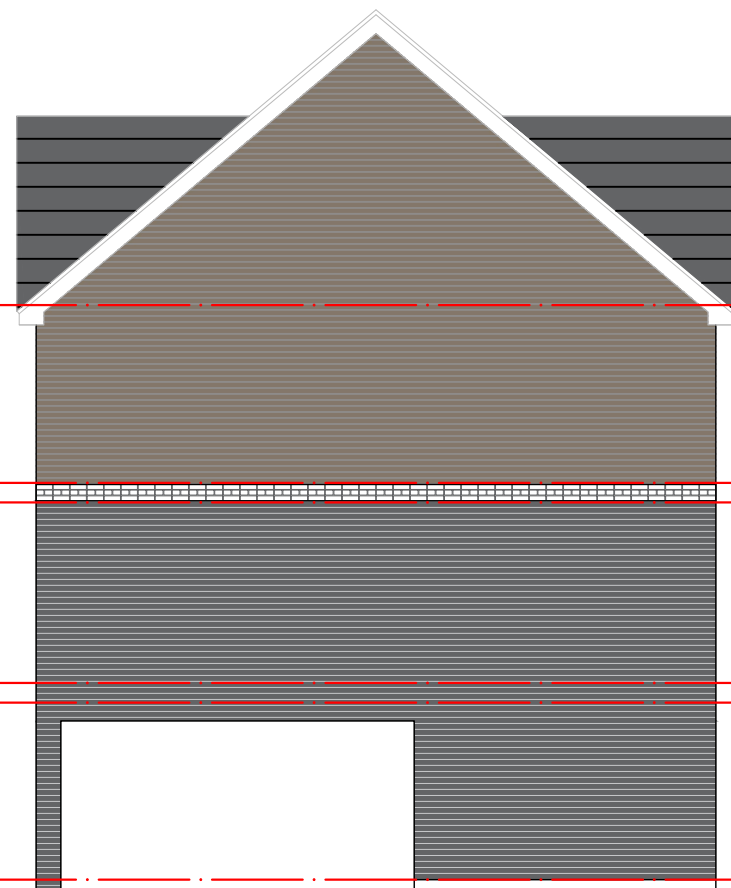

SIDE GABLE

PROPOSED CANALSIDE HOUSE ELEVATIONS